

2016

Emily J. Dykstra

---

## PORTFOLIO

EDy

5/26/2016

This document contains a selection of visual artwork and various other visual projects that best represent Emily J. Dykstra's creativity as an artist, professional and business woman. All selected projects reflect continual growth, inventiveness, planning, organizational and many other skills corresponding to both the art and business fields.

\*These projects are in order of most recent work to oldest work.

## Catalogue

2. – 12. *Dimensions*, 2016
13. – 14. *The Everyday in Track & Field – Part 1 & 2*, 2016
15. – 21. *New Hope Church*, 2016
22. – 23. AAOS: American Academy of Orthopaedic Surgeons  
*Venn Diagram* 2016  
*Infographic – Survey Education Update*, 2016
24. *'Boeve'*, 2015
25. *Wedding Hashtag – Joel & Carrie's Wedding Gift – Part 1*, 2015
26. *Untitled – Joel & Carrie's Wedding Gift – Part 2*, 2015
27. *Joel & Carrie's Bridal Shower Invitations*, 2015
28. *Nativity*, 2015
29. *Family History – The Secret Forged Archive*, 2015
30. *Mandala Stream*, 2015
31. *Untitled – Kate's Gift*, 2015
32. *Finish Strong – Lauren Johnson*, 2015
33. *Synergy*, 2015
34. *Fly Free*, 2015
35. *Staircase*, 2015
36. *Salvation*, 2015
37. *Textures*, 2015
38. *TrackIt: Running On Time – Logo*, 2015
39. *TrackIt: Running On Time – Business Plan Cover Page*, 2015
40. *Untitled – Scott & Kristin's Wedding Gift*, 2014



*Dimensions, 2016*

Wood, Plexi-glass, Bolts, Acrylic Paint, Acrylic Gel, Vinyl Tape

Middle Piece: 96"x54" Depth: 5", Side Wall Area: 48" ea. side, Small Pieces: various sizes & depths



*Dimensions, 2016*

Wood, Plexi-glass, Bolts, Acrylic Paint, Acrylic Gel, Vinyl Tape

Middle Piece: 96"x54" Depth: 5", Side Wall Area: 48" ea. side, Small Pieces: various sizes & depths





*Dimensions (Detail Shot), 2016*

Wood, Plexi-glass, Bolts, Acrylic Paint, Acrylic Gel, Vinyl Tape

Middle Piece: 96"x54" Depth: 5", Side Wall Area: 48" ea. side, Small Pieces: various sizes & depths



*Dimensions (Detail Shot), 2016*

Wood, Plexi-glass, Bolts, Acrylic Paint, Acrylic Gel, Vinyl Tape

Middle Piece: 96"x54" Depth: 5", Side Wall Area: 48" ea. side, Small Pieces: various sizes & depths





*Dimensions (Detail Shot), 2016*

Wood, Plexi-glass, Bolts, Acrylic Paint, Acrylic Gel, Vinyl Tape

Middle Piece: 96"x54" Depth: 5", Side Wall Area: 48" ea. side, Small Pieces: various sizes & depths

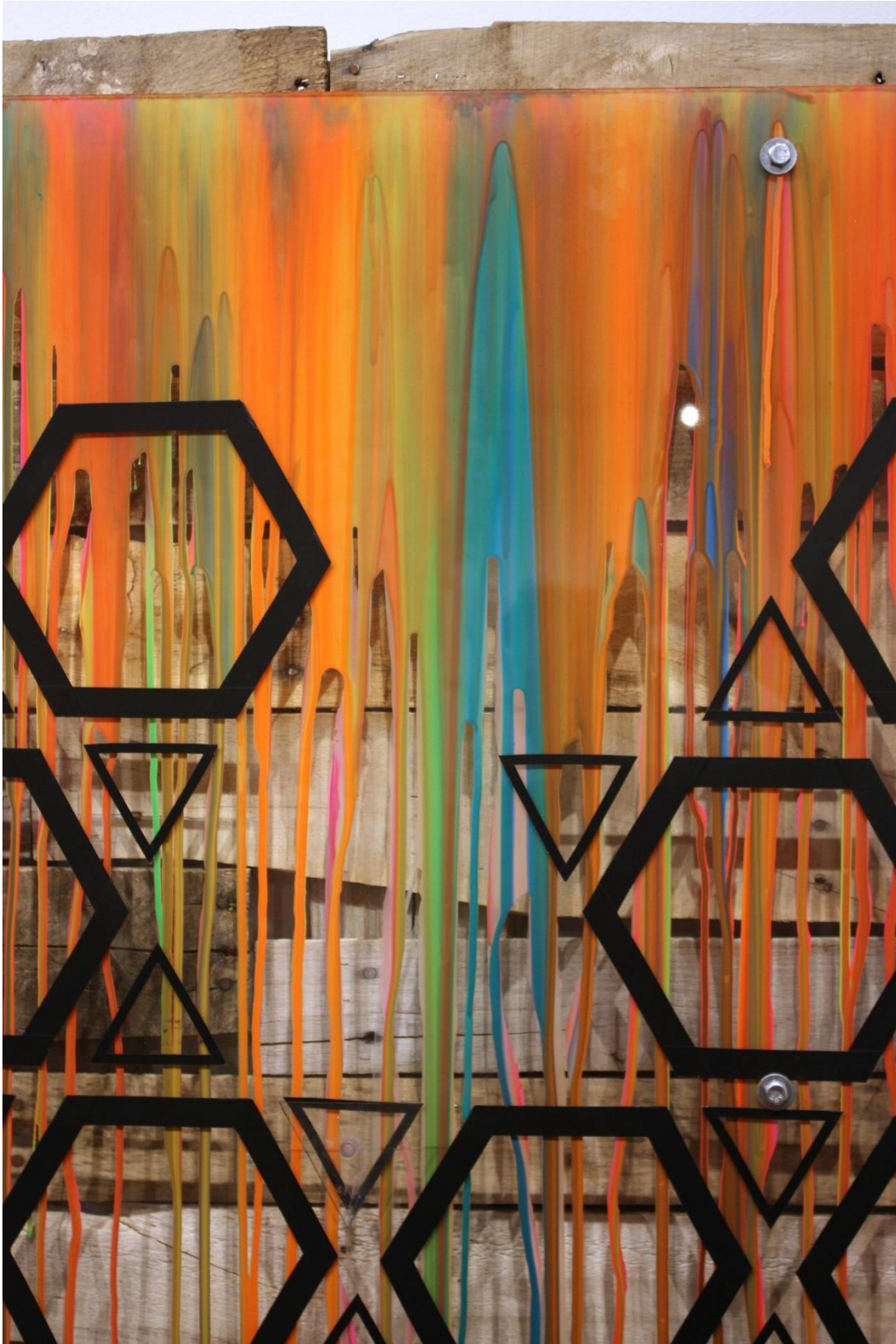

*Dimensions (Detail Shot), 2016*

Wood, Plexi-glass, Bolts, Acrylic Paint, Acrylic Gel, Vinyl Tape

Middle Piece: 96"x54" Depth: 5", Side Wall Area: 48" ea. side, Small Pieces: various sizes & depths





*Dimensions (Detail Shot), 2016*

Wood, Plexi-glass, Bolts, Acrylic Paint, Acrylic Gel, Vinyl Tape

Middle Piece: 96"x54" Depth: 5", Side Wall Area: 48" ea. side, Small Pieces: various sizes & depths



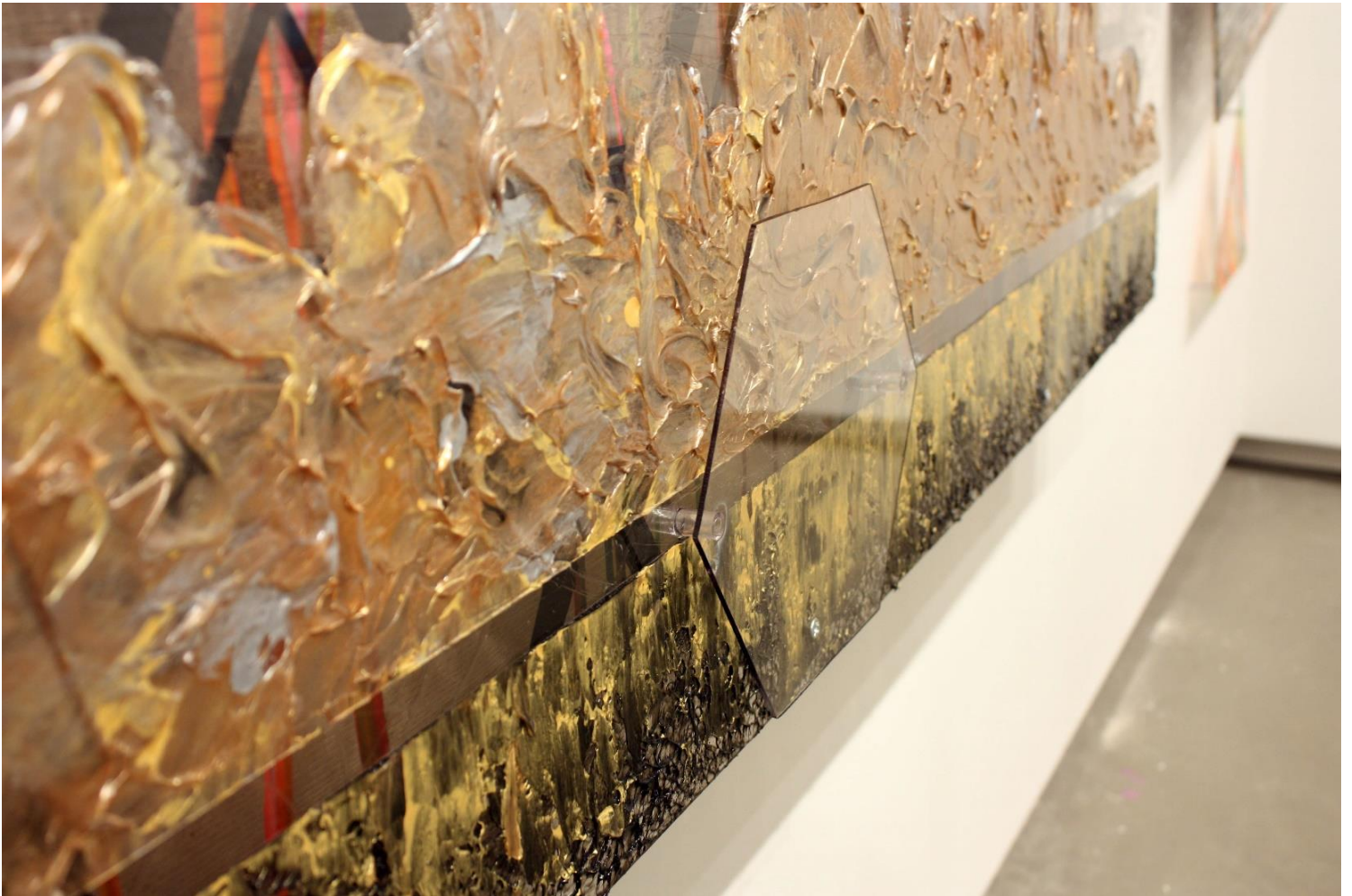

*Dimensions (Detail Shot), 2016*

Wood, Plexi-glass, Bolts, Acrylic Paint, Acrylic Gel, Vinyl Tape

Middle Piece: 96"x54" Depth: 5", Side Wall Area: 48" ea. side, Small Pieces: various sizes & depths



*Dimensions, 2016*

Wood, Plexi-glass, Bolts, Acrylic Paint, Acrylic Gel, Vinyl Tape

Middle Piece: 96"x54" Depth: 5", Side Wall Area: 48" ea. side, Small Pieces: various sizes & depths





*Dimensions (Detail Shot), 2016*

Wood, Plexi-glass, Bolts, Acrylic Paint, Acrylic Gel, Vinyl Tape

Middle Piece: 96"x54" Depth: 5", Side Wall Area: 48" ea. side, Small Pieces: various sizes & depths



*Dimensions (Detail Shot), 2016*

Wood, Plexi-glass, Bolts, Acrylic Paint, Acrylic Gel, Vinyl Tape

Middle Piece: 96"x54" Depth: 5", Side Wall Area: 48" ea. side, Small Pieces: various sizes & depths

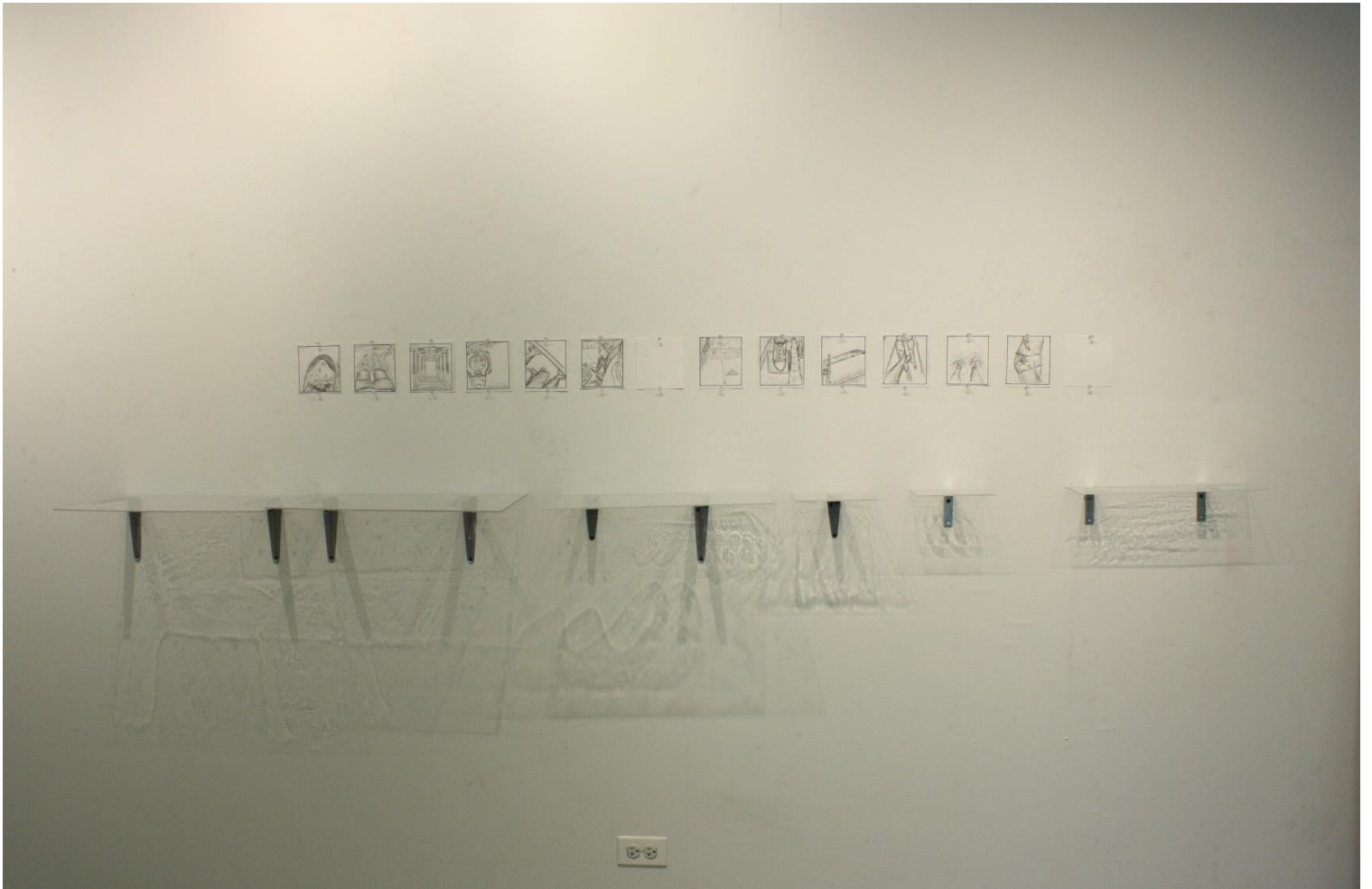

*The Everyday in Track & Field – Part 1, 2016*

Graphite, Plexi-glass, Acrylic Gel

Square Drawings: 4"x4.5", Plexi-glass: Various Sizes, Plexi-glass Display: approx. 84"





*The Everyday in Track & Field – Part 2, 2016*

Graphite, Plexi-glass, Acrylic Gel, Track everyday objects

Square Drawings: 4"x4.5", Plexi-glass: Various Sizes, Plexi-glass Display: approx. 84"



*New Hope Church, 2016*

Acrylic Paint

130"x146"

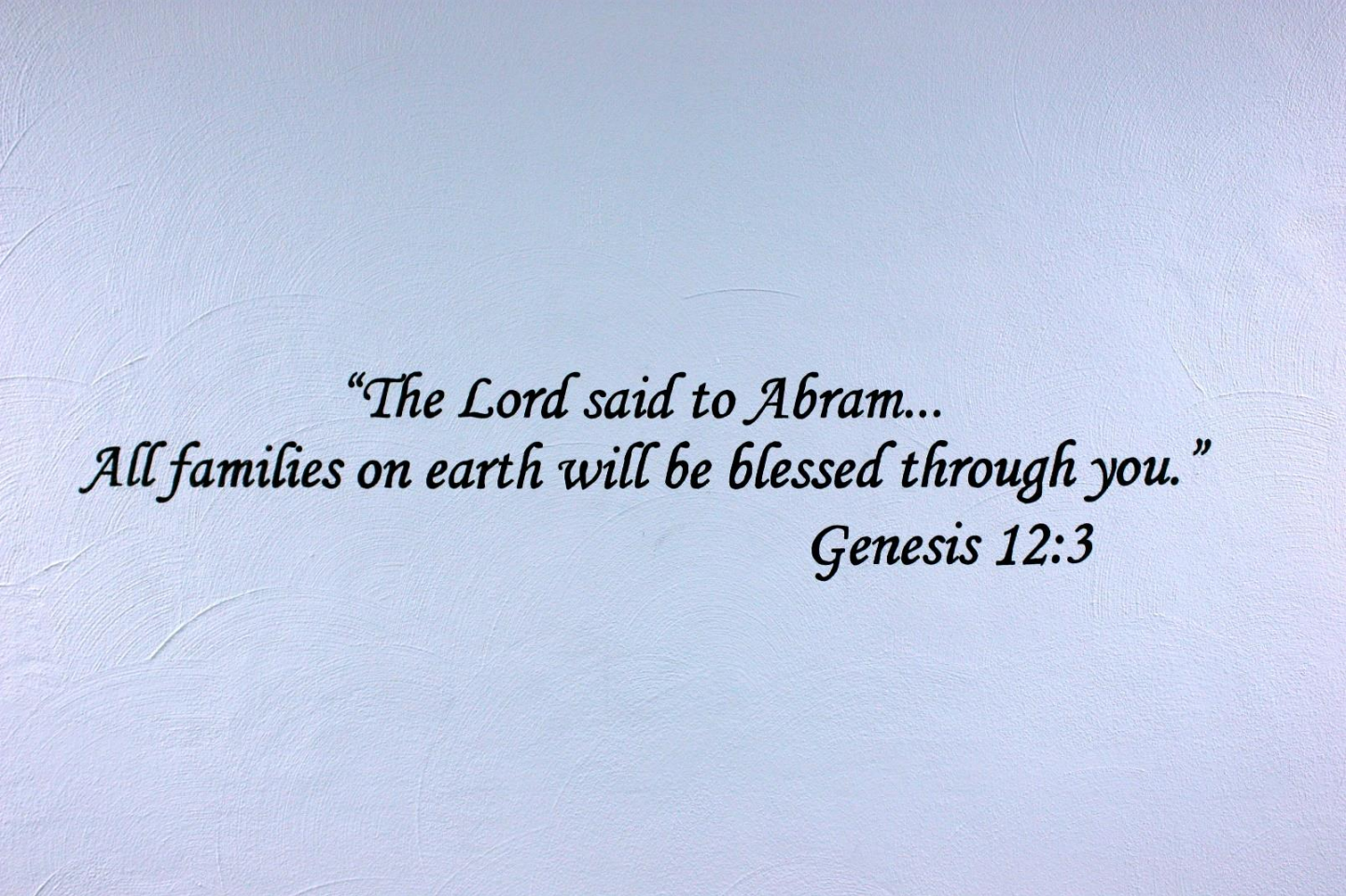
An acrylic painting on a light blue background with a visible, swirling texture. The text is written in a black, elegant script font, centered on the canvas.

*"The Lord said to Abram...  
All families on earth will be blessed through you."  
Genesis 12:3*

*New Hope Church, 2016*

Acrylic Paint

10"x50"



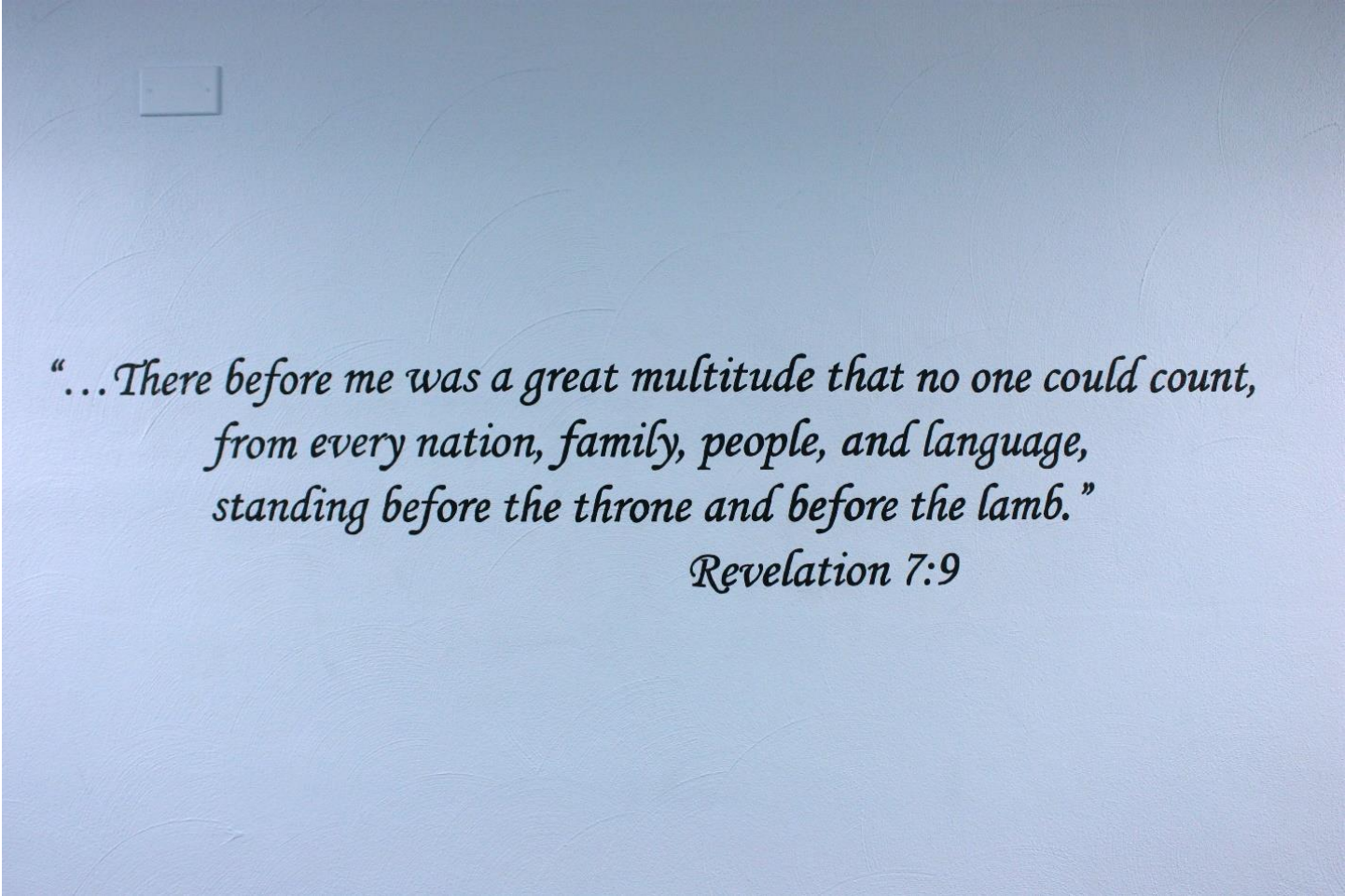

*"...There before me was a great multitude that no one could count,  
from every nation, family, people, and language,  
standing before the throne and before the lamb."*

*Revelation 7:9*

*New Hope Church, 2016*

Acrylic Paint

13"x69"



*New Hope Church, 2016*

Acrylic Paint

92"x282"





*New Hope Church (Detail Shot), 2016*

Acrylic Paint

Hallway: 92"x691"



*New Hope Church, 2016*

Acrylic Paint

Hallway: 94"x516", Each Square: 18.5"x18.5"





*New Hope Church (Detail Shot), 2016*

Acrylic Paint

Bible Story Cross: 94"x94", Each Story Square: 18.5"x18.5"

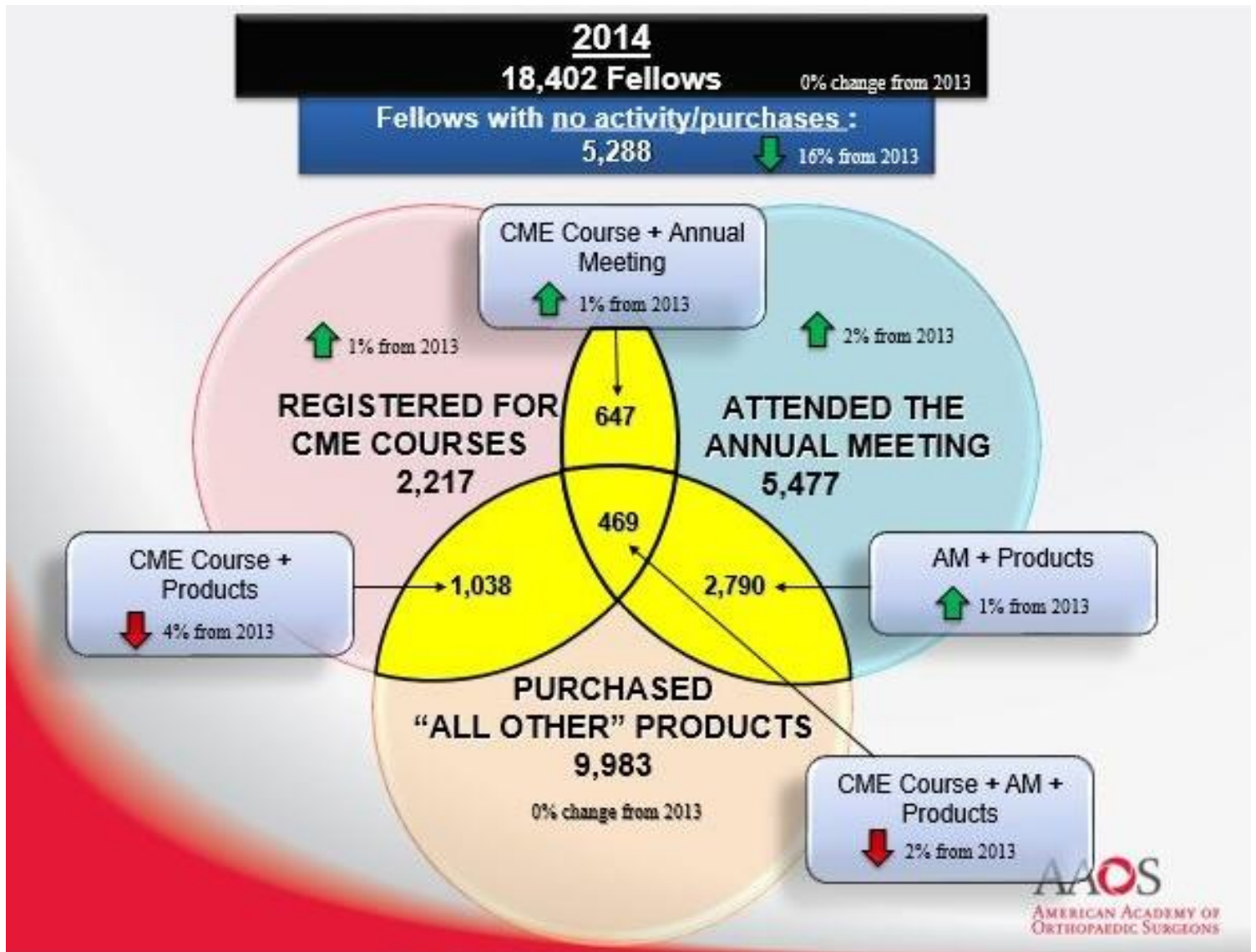

AAOS: American Academy of Orthopaedic Surgeons – Venn Diagram, 2016

PowerPoint & Poster Board Print

Print: 29.75"x36"



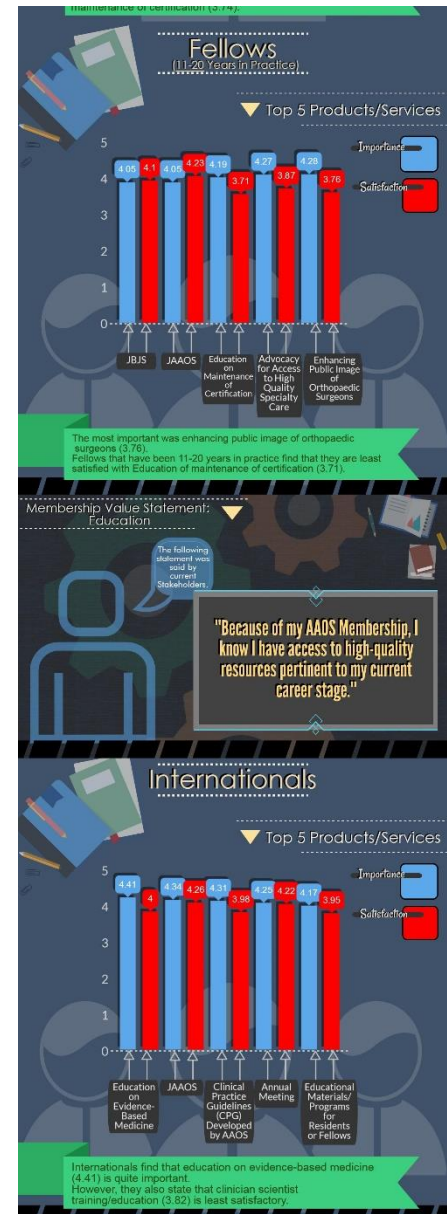
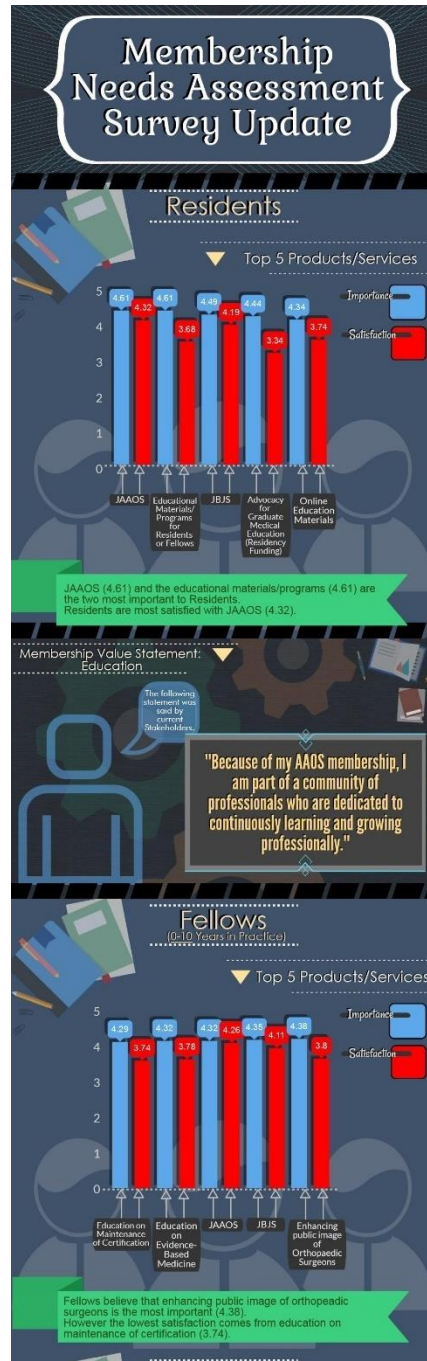
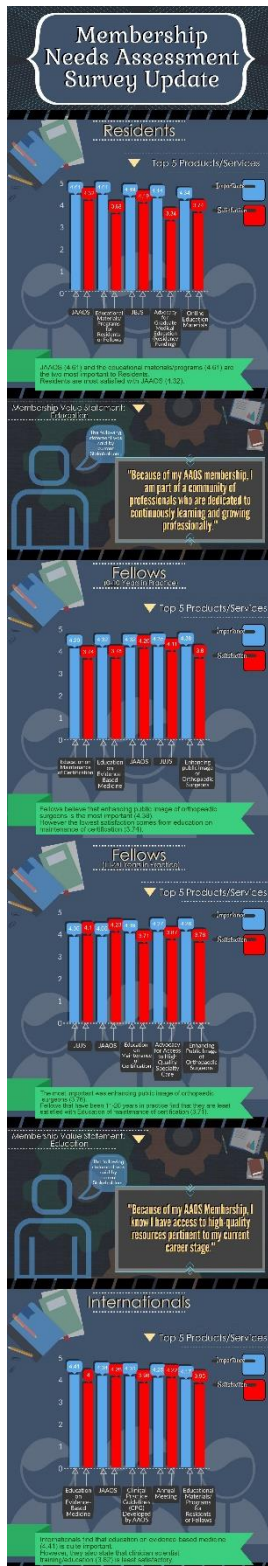

AAOS: American Academy of Orthopaedic Surgeons – Infographic – Survey Education Update, 2016

Digital

1350x8013px





'Boeve', 2015

Cutting Board, Wood Burned

7"x14"



*Wedding Hashtag – Joel & Carrie's Wedding Gift – Part 1, 2015*

Wood, Wood Burned

30"x5.5"





*Untitled – Joel & Carrie's Wedding Gift – Part 2, 2015*

Wood, Diamond Plate, Bike Parts, Bulldog Clips, Acrylic Paint, Photography

Approx. 39"x86"





*To a Bridal Shower  
for  
Carrie Jansma & Joel Dykstra*

*When?*

*Friday, October 23, 2015  
@ 6:30 p.m.*

*Where?*

*New Hope Church  
3642 Lake Street  
Lansing, IL  
60438*

*RSVP by October 16*

*Please e-mail: [chipdykstra@aol.com](mailto:chipdykstra@aol.com)*

*Or Call: 708-474-8547*

*\*Light Dinner & Salads will be served\**

*Carrie & Joel are registered at:  
Bed Bath & Beyond and Target*





*Nativity, 2015*

Wood, Acrylic Paint

*Nativity, 2015*



*Family History – The Secret Forged Archive, 2015*

## Various Antiques

Wall Area: approx. 70"x96"





*Mandala Stream, 2015*

Found Mandalas, Ink, Printed Book

Wall: 96"x 120" Book: 9"x11.5"



*Untitled – Kate's Gift, 2015*

Oil Paint

24"x30"



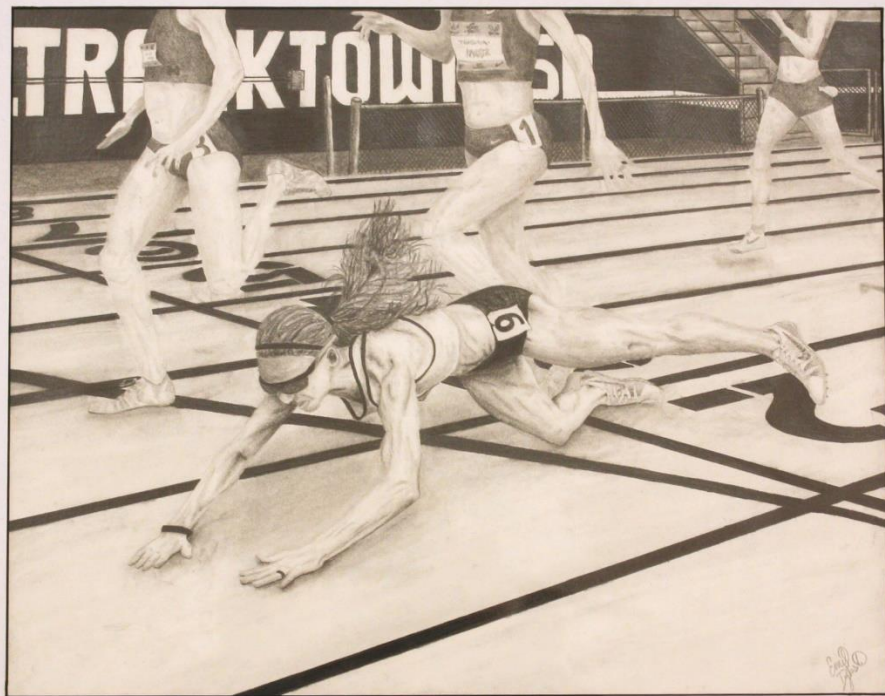

*Finish Strong – Lauren Johnson, 2015*

Graphite, Charcoal

Drawing: 11"x17", Frame: 16"x20"





*Synergy*, 2015

Oil Paint

48"x60"





*Fly Free, 2015*

Oil Paint

24"x30"





*Staircase, 2015*

Oil Paint

15"x20"



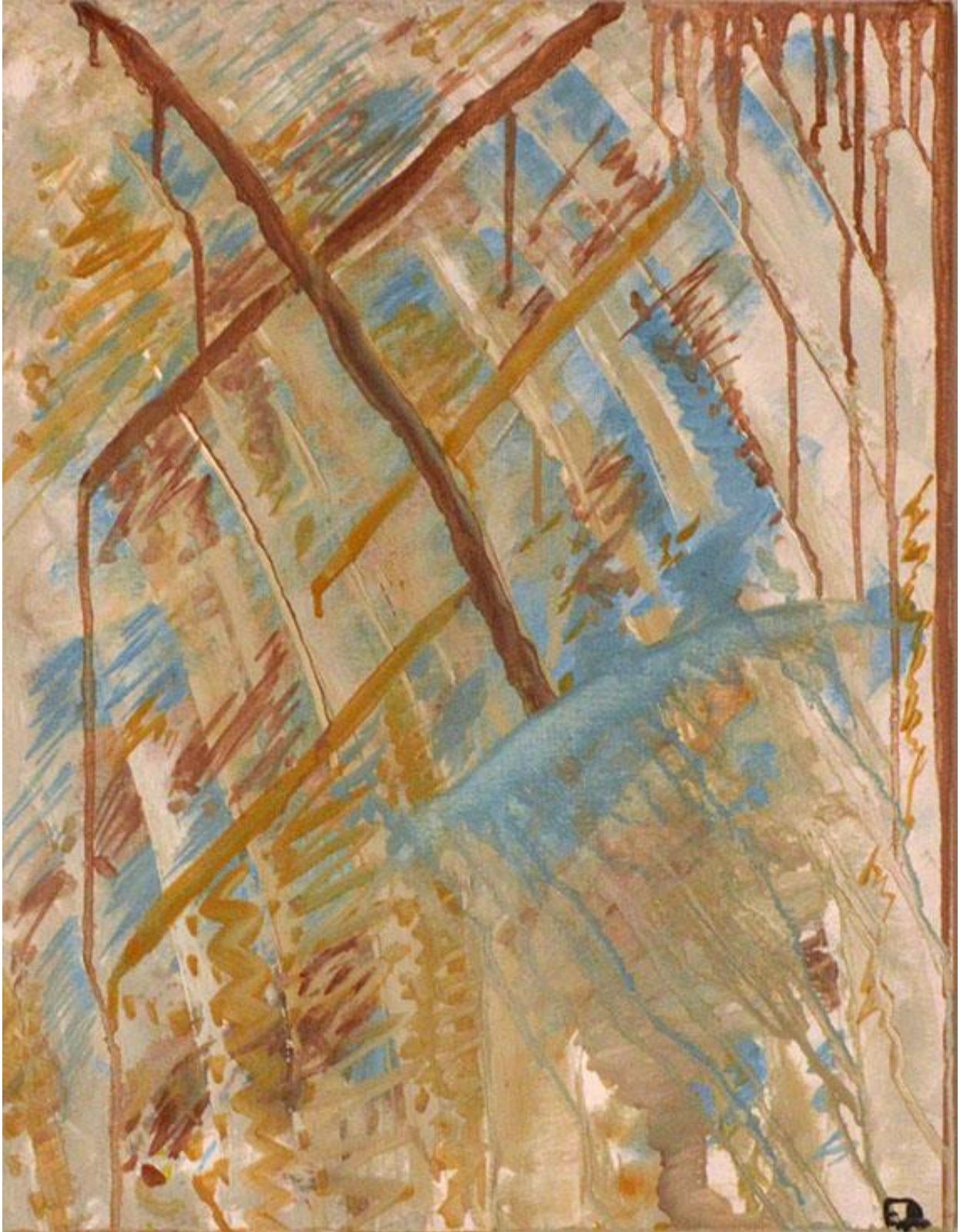

*Salvation, 2015*

Oil Paint

15"x20"



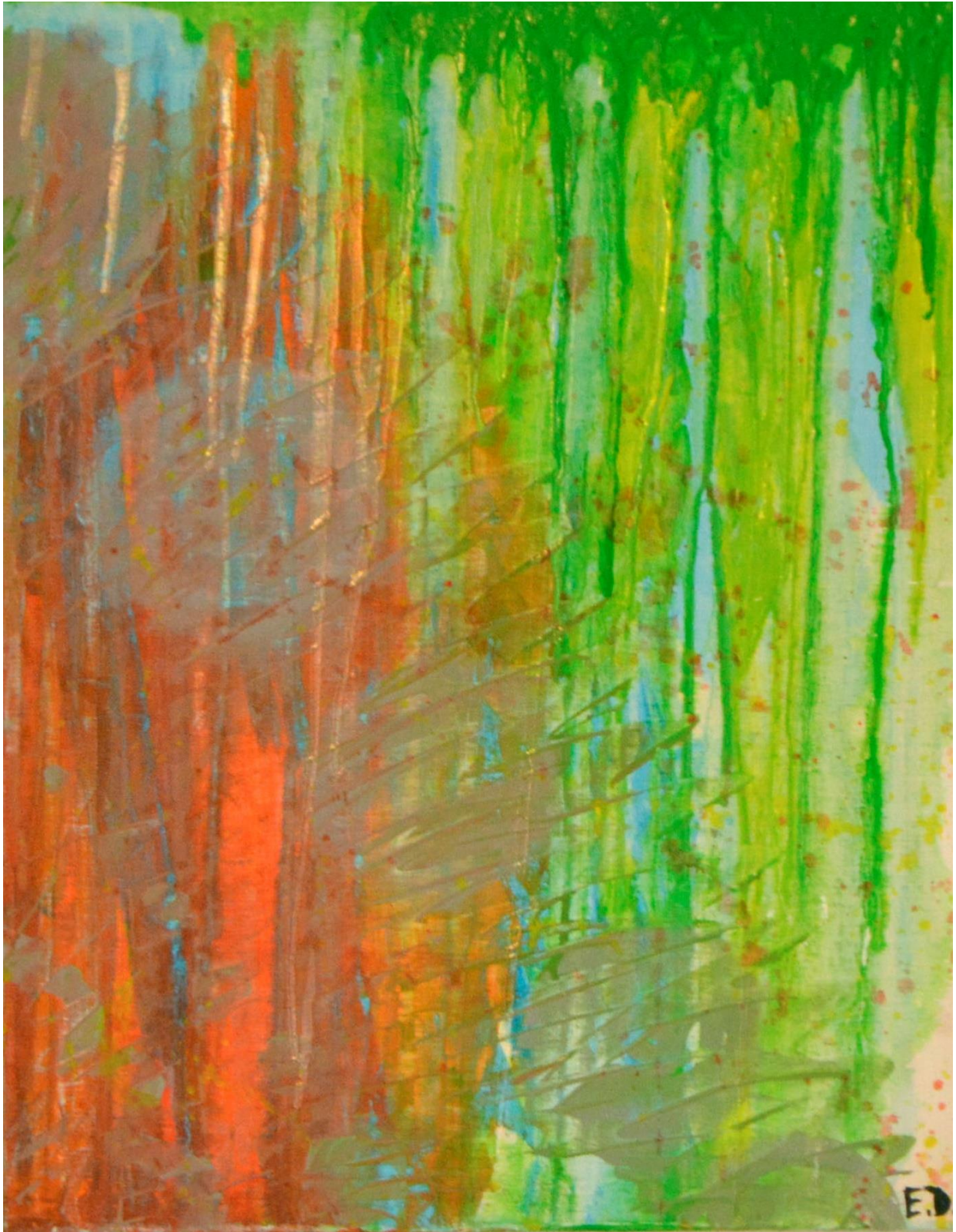

*Textures*, 2015

Oil Paint

15"x20"



*TrackIt: Running On Time – Logo, 2015*

Digital Logo

493x800px



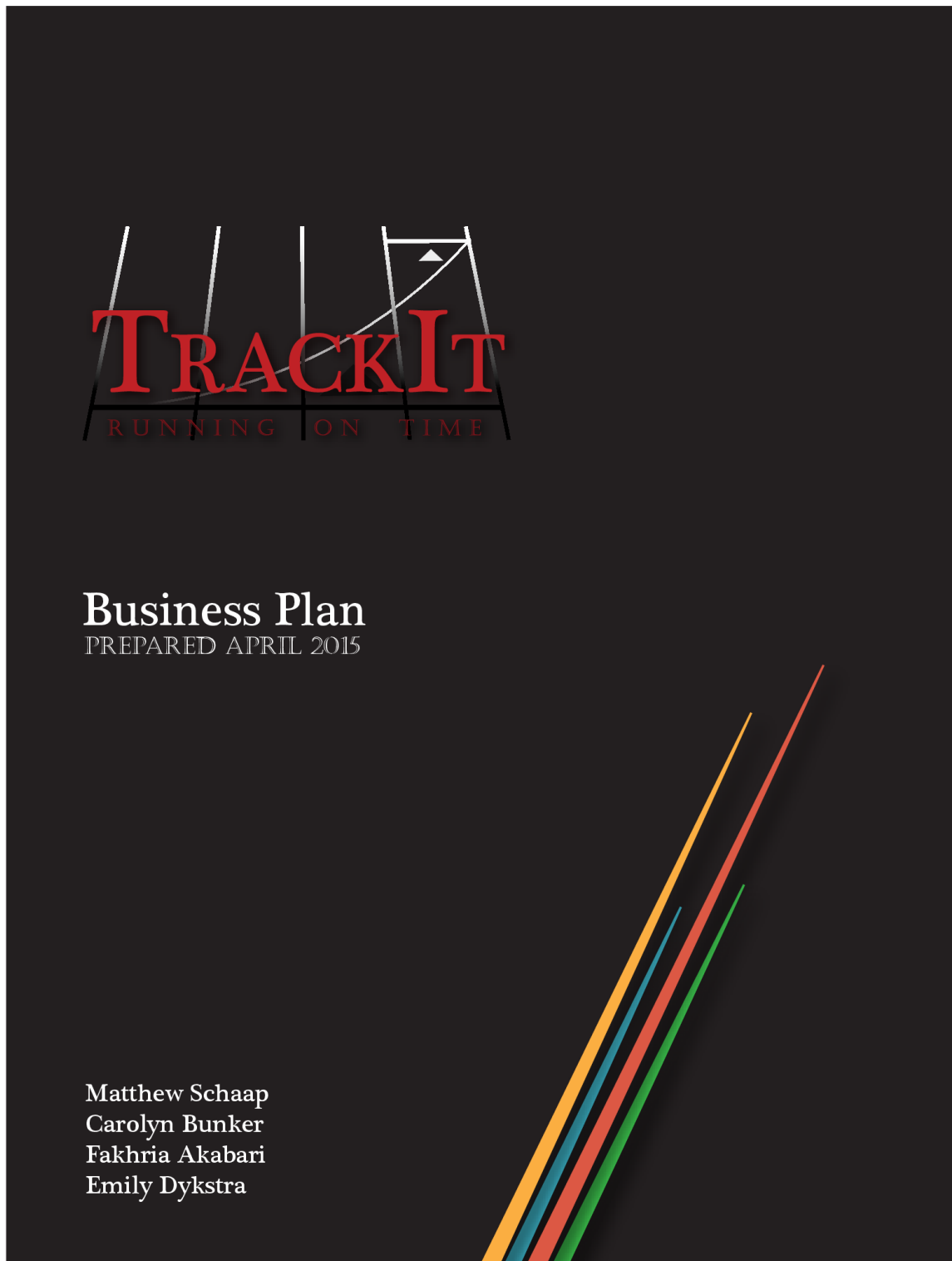

*TrackIt: Running On Time – Business Plan Cover Page, 2015*

Digital & Print

8.5"x11"



*Untitled – Scott & Kristin's Wedding Gift, 2014*

Acrylic Paint, Fabric, Photos

Big Canvas: 24"x30", Small Canvas: 10"x10"